

# ALTERNATE SOURCES OF ENERGY

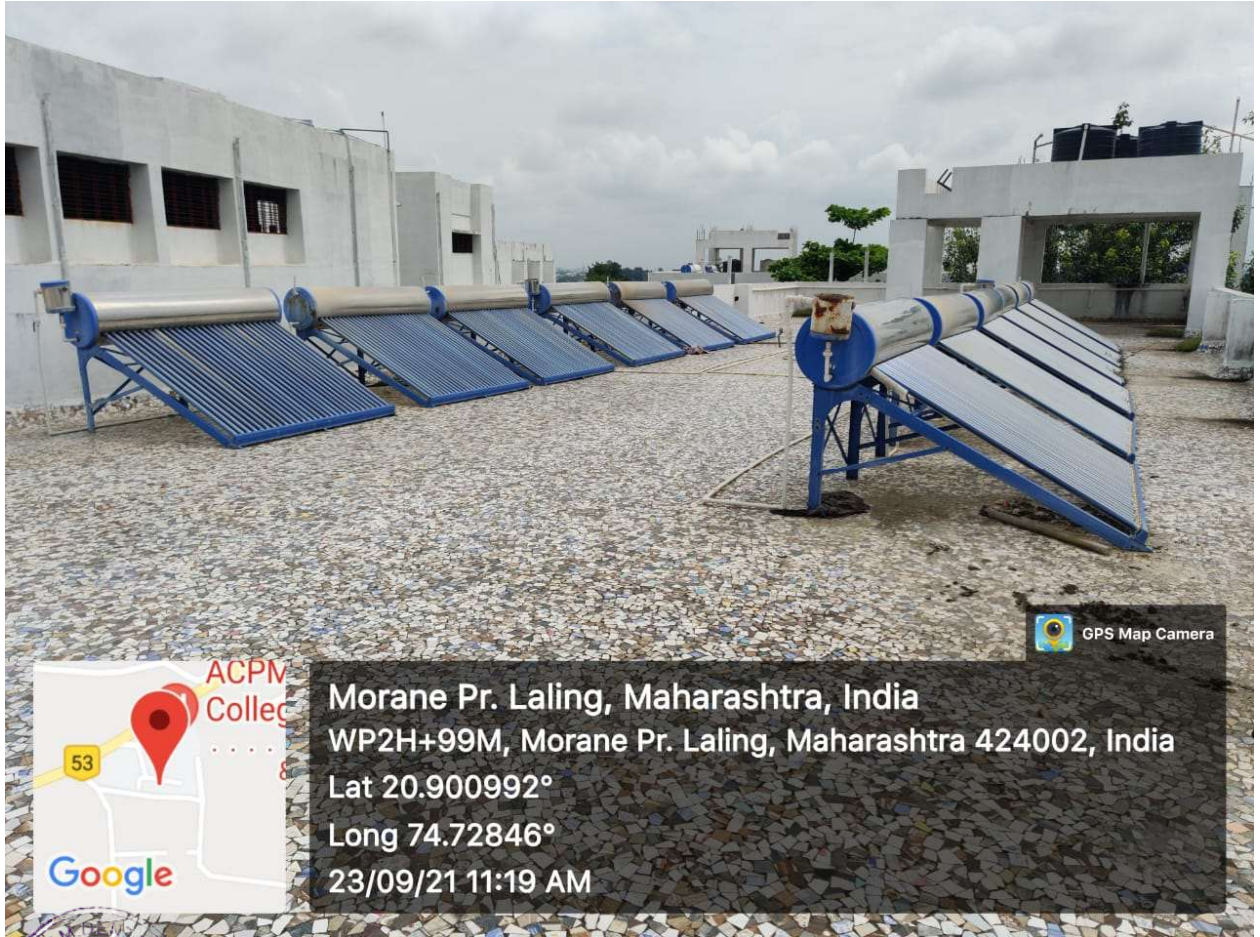

Solar Panels

*[Handwritten Signature]*  
Principal,  
M.F.'s A.C.P.M. Dental College,  
DHULE - 424001. (M.S.)



Electric transformer



SEAL

*[Handwritten Signature]*  
Principal,  
M.F.'s A.C.P.M. Dental College,  
DHULE - 424001. (M.S.)



**Electric power supply panel**



*[Handwritten Signature]*  
**Principal,**  
**J.M.F.'s A.C.P.M. Dental College,**  
**DHULE - 424001. (M.S.)**



Morane Pr. Laling, Maharashtra, India

Jawar Dental Pravesh Marg, Morane Pr. Laling, Maharashtra 424002, India

Lat 20.901794°

Long 74.728993°

23/09/21 11:31 AM

### Generator



*[Handwritten Signature]*  
Principal,  
M.F.'s A.C.P.M. Dental College,  
DHULE - 424001. (M.S.)



Dhule, Maharashtra, India  
VPWH+9QQ, Dhule, Maharashtra 424002, India  
Lat 20.895761°  
Long 74.728037°  
23/09/21 11:42 AM



**LED Lights**

*[Handwritten Signature]*  
**Principal,**  
**J.M.F.'s A.C.P.M. Dental College,**  
**DHULE - 424001. (M.S.)**



## LED Bulbs

*[Handwritten Signature]*  
Principal,  
M.F.'s A.C.P.M. Dental College,  
DHULE - 424001. (M.S.)